Pitches: D GABC'D'

9 - Black Belt

Ode To Joy

Ludwig van Beethoven
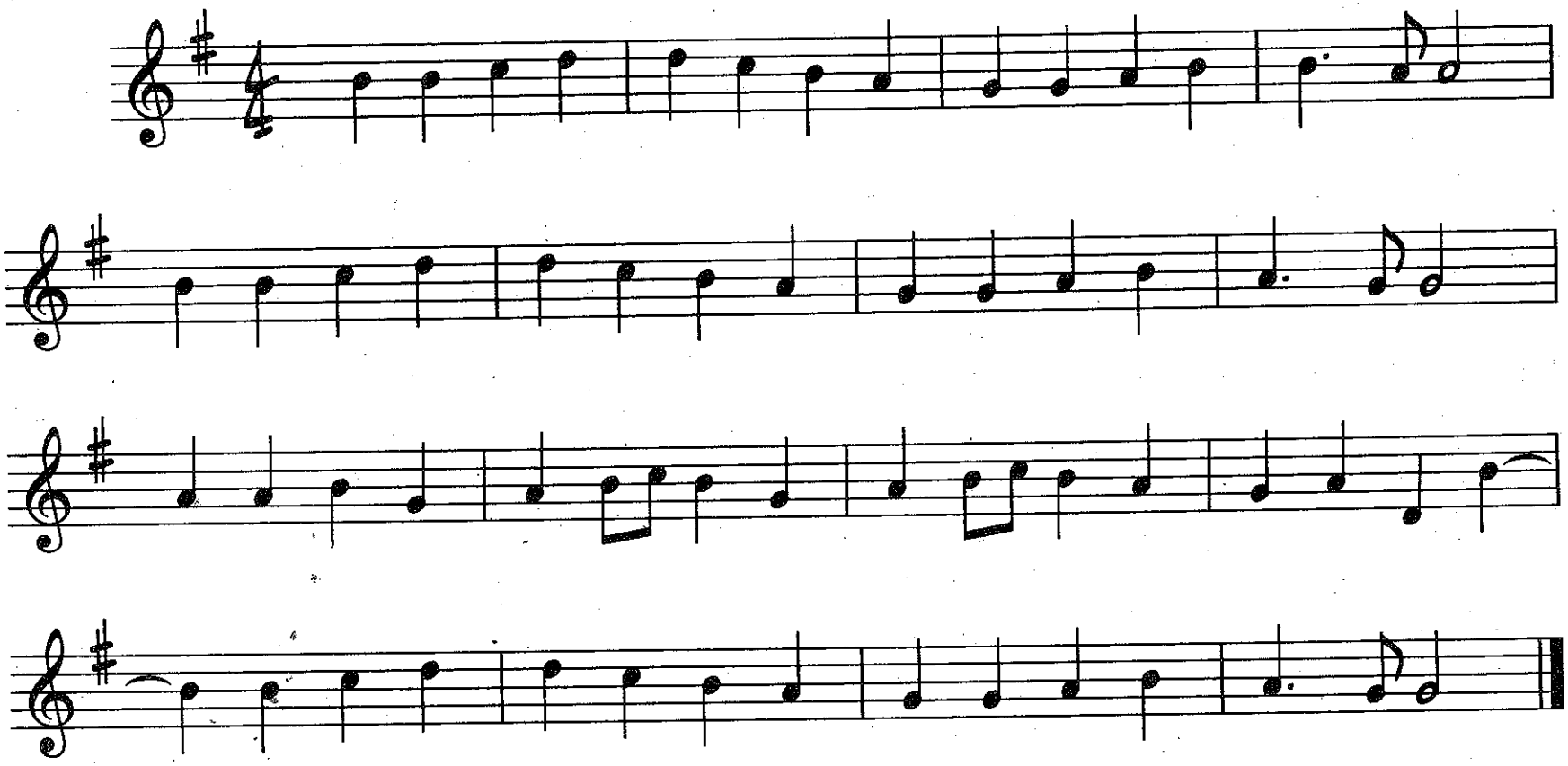
2 measures (8 beats) introduction
on recording